

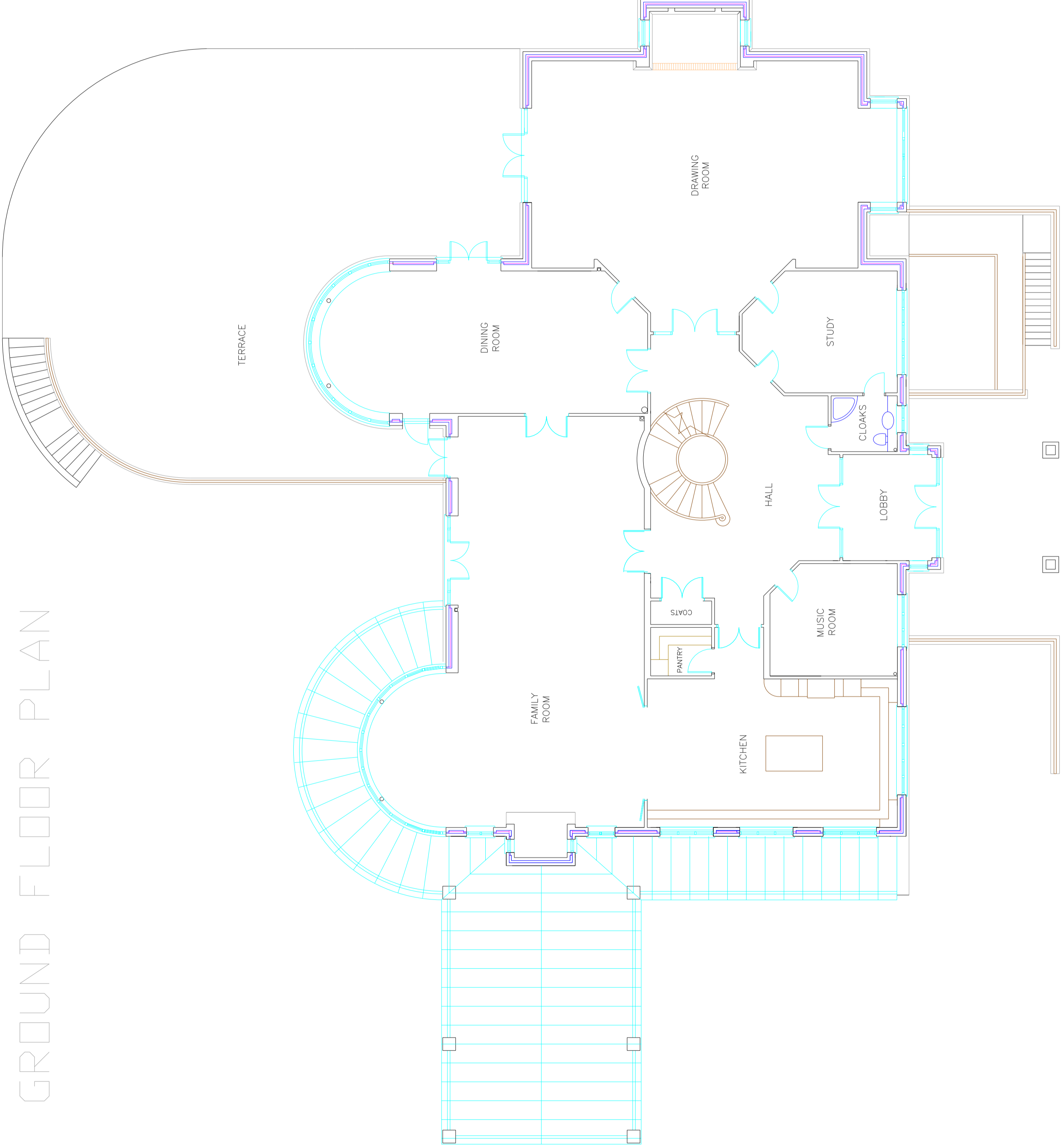
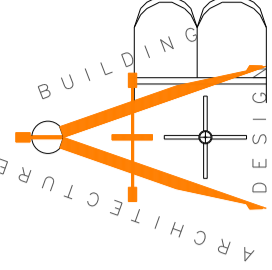

GROUND FLOOR PLAN



- D 17-11-04 Cinema fire escape added
- E 06-01-06 Layout revised
- F 12-05-06 Stairwell re-designed and Layout re-arranged
- G 20-12-06 Layout re-arranged
- H 18-09-07 Light well increased

DRAWING NUMBER 04-GHILL-003	
REVISION H	SCALE 1:100
DATE 1-07-04	DRAWN BY S Bernardez
PROJECT GOLDEN HILL BELBINS	
TITLE GROUND FLOOR PLAN	
CLIENT  A&B Homes Limited	
 A&B Design, 4a The Horsefair Romsey, Tel. 01794 523878	